

FRONT ELEVATION

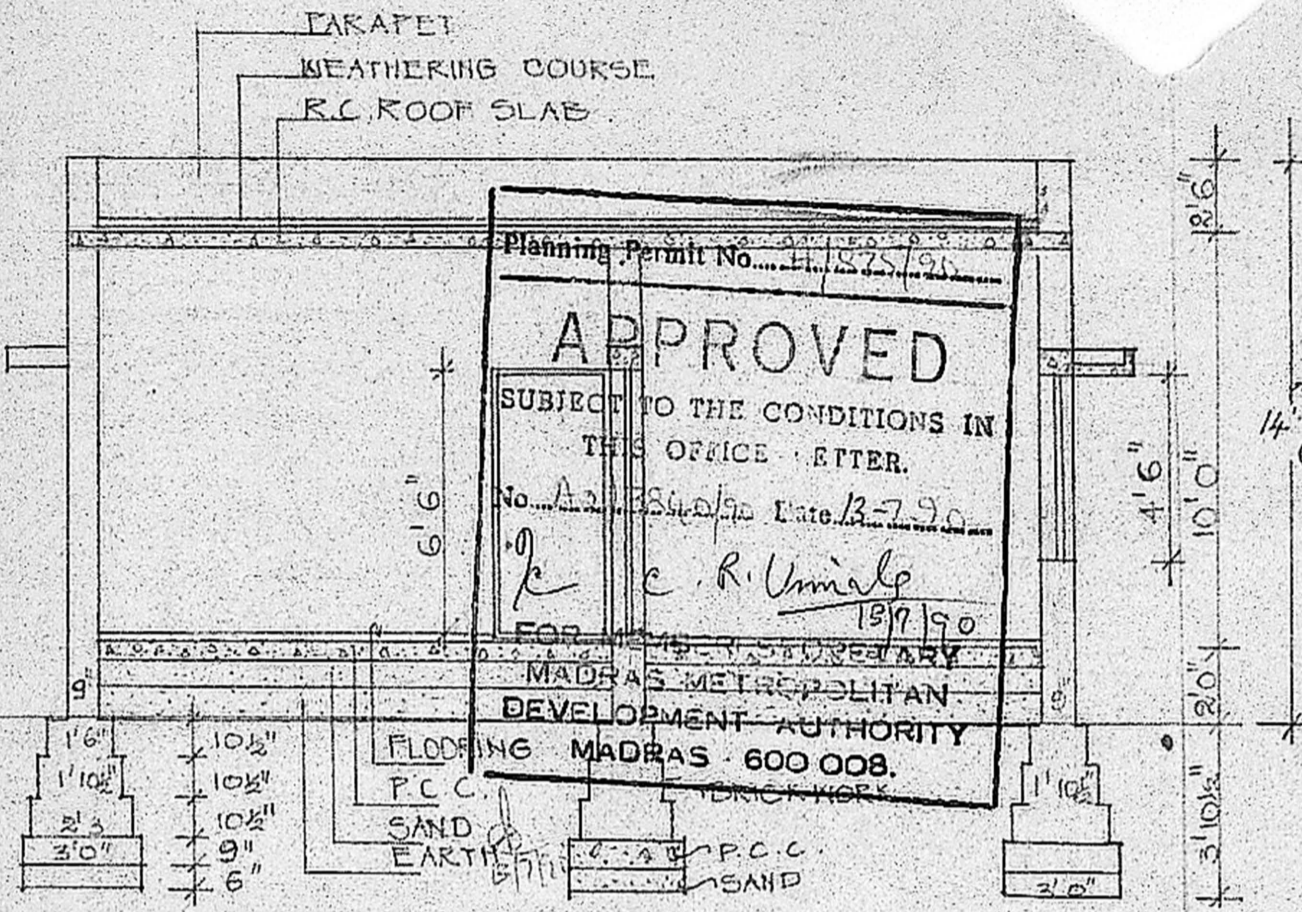

SECTION ON A-A

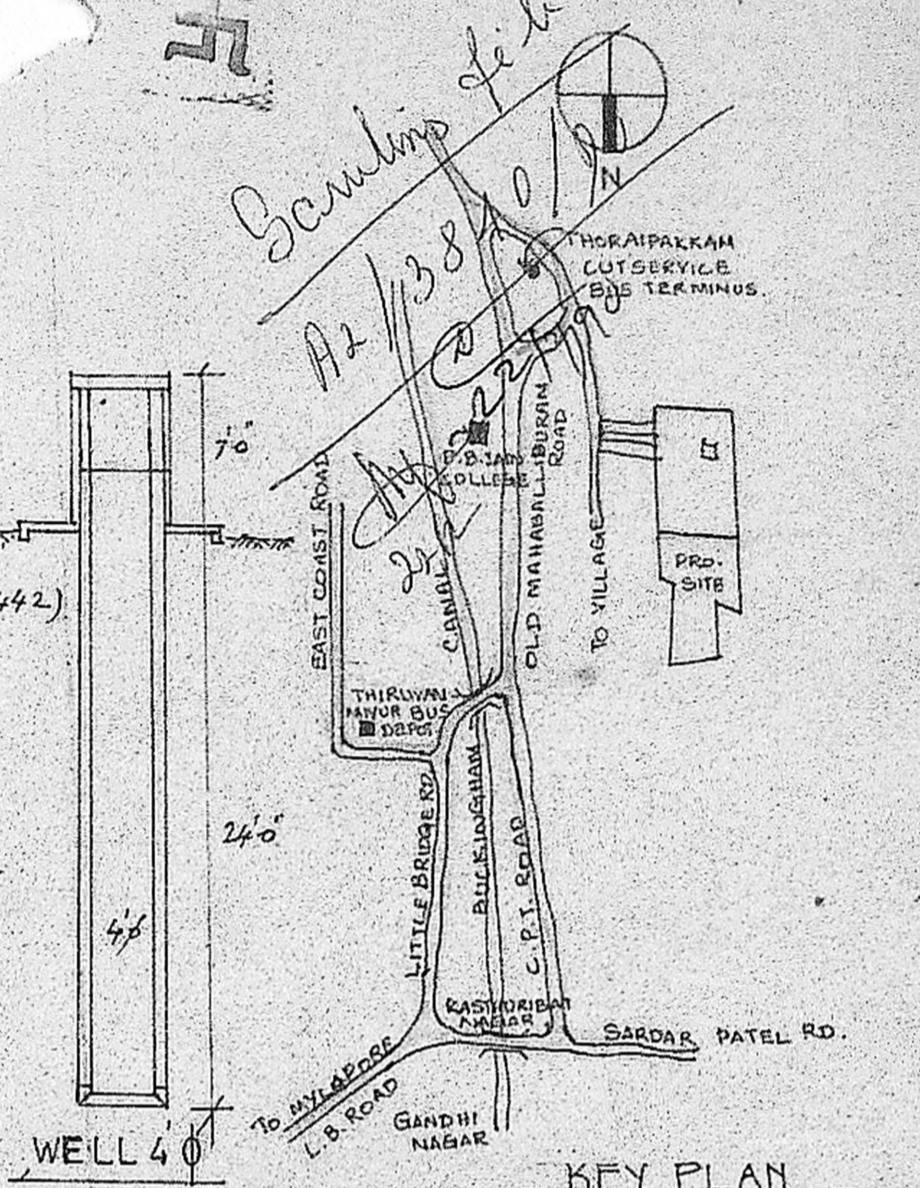

KEY PLAN NOT TO SCALE

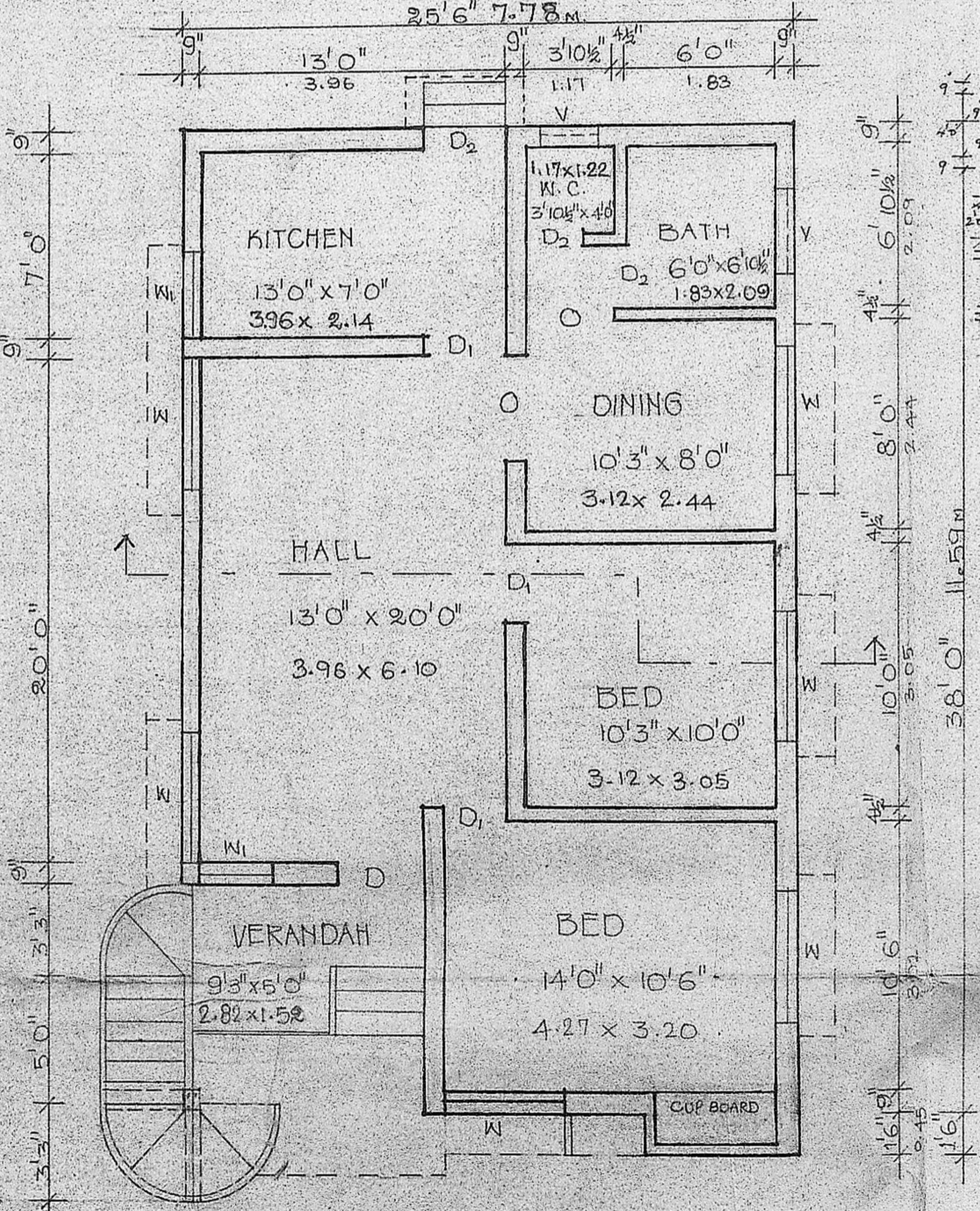

PLAN

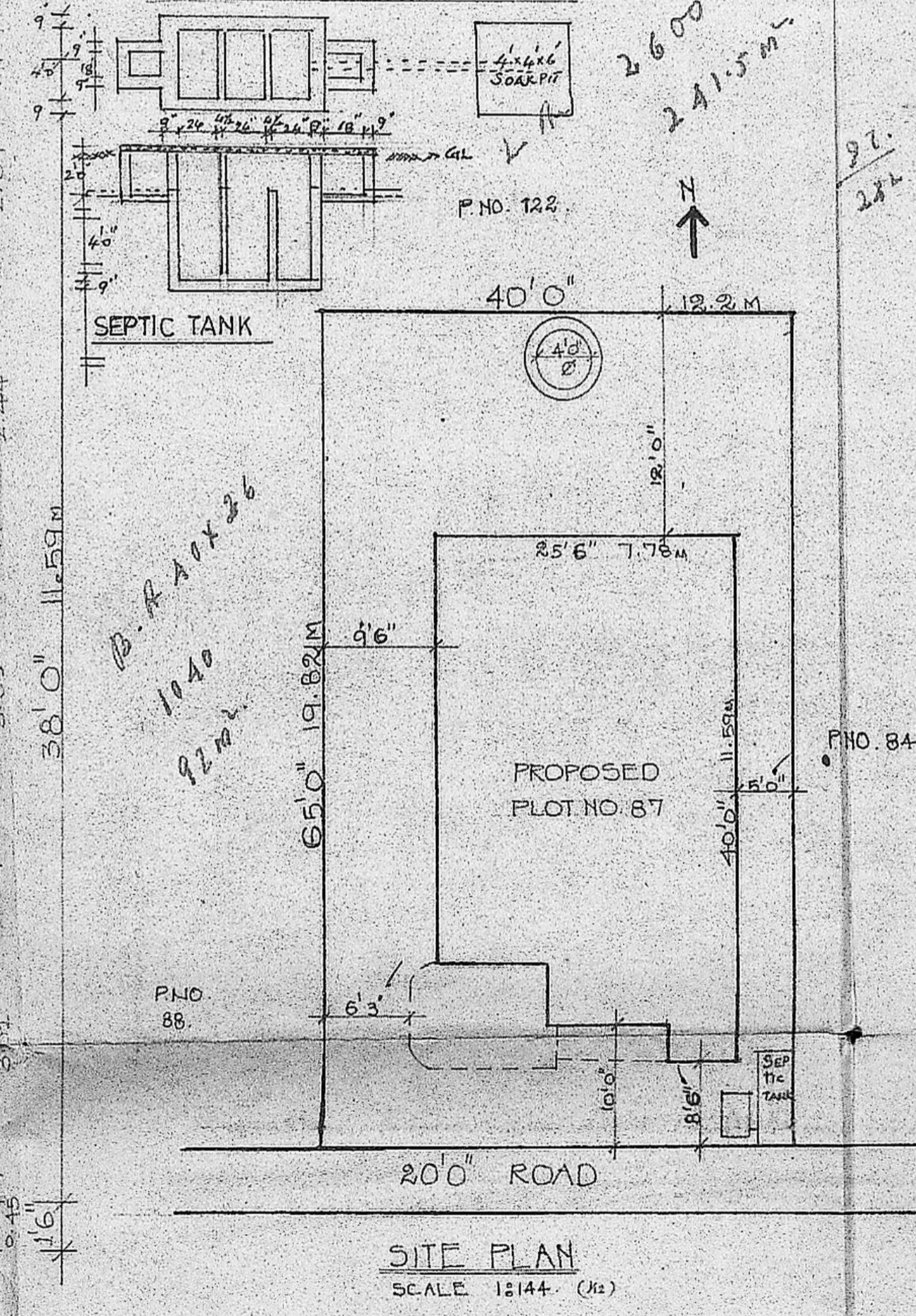

SITE PLAN SCALE 1:144 (1:2)

JOINARY DETAILS:		AREA DETAILS:	
DOOR D	3'6" x 6'6"	PLOT AREA :	2600 SFT.
D1	3'0" x 6'0"	BUILDING AREA :	969 sq ft or 90.10 m ²
D2	2'6" x 6'0"	F.S.I. :	0.37
WINDOW W	5'0" x 4'6"	PLOT COVERAGE :	37%
W1	3'0" x 4'6"		
VENTILATOR V	3'0" x 2'0"		

PLAN SHOWING THE PROPOSED CONSTRUCTION OF A RESIDENTIAL BUILDING IN PLOT NO. 87, OF S NO 104/2B OF 148, OGGIYAM THORAIPAKKAM VILLAGE SAIDAPET TALUK, CHINGLEPUT DISTRICT.

SCALE 1:60.

OWNER *[Signature]*

LICENSED SURVEYOR *[Signature]*
 E. Viswanathan
 Corporation of
 Class II, 1980
 186, Chinmaya Nagar, II
 MADRAS-600092

Planning Permit No. 11/275/91
APPROVED
 SUBJECT TO THE CONDITIONS IN THE OFFICE LETTER.
 No. A2/384/90 Date 13-7-90
[Signature]
 18/7/90
 FOR THE SECRETARY
 MADRAS METROPOLITAN DEVELOPMENT AUTHORITY
 MADRAS - 600 008

2600
 241.5 m²
 P.NO. 122
 SEPTIC TANK
 40'0" x 12.2 m
 4'6" x 6'6" SOAK PIT
 2'6" x 6'0"

PROPOSED PLOT NO 87
 25'6" x 7.78 m
 65'0" x 19.82 m
 20'0" ROAD
 P.NO. 88
 P.NO. 84
 1040
 92 m²
 B.R. 40 x 26